

ELEVATION

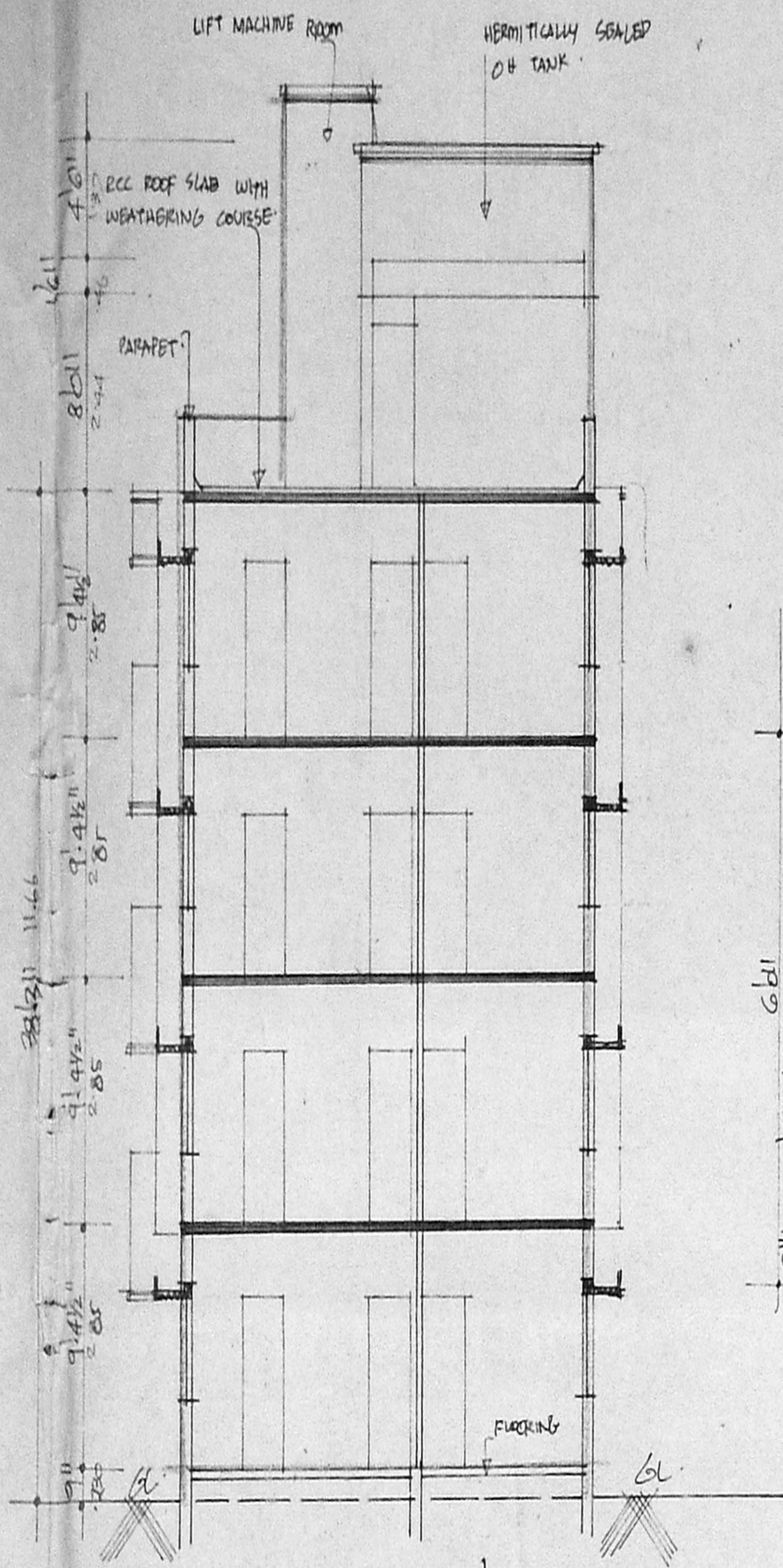

SECTION AT 'A-B'

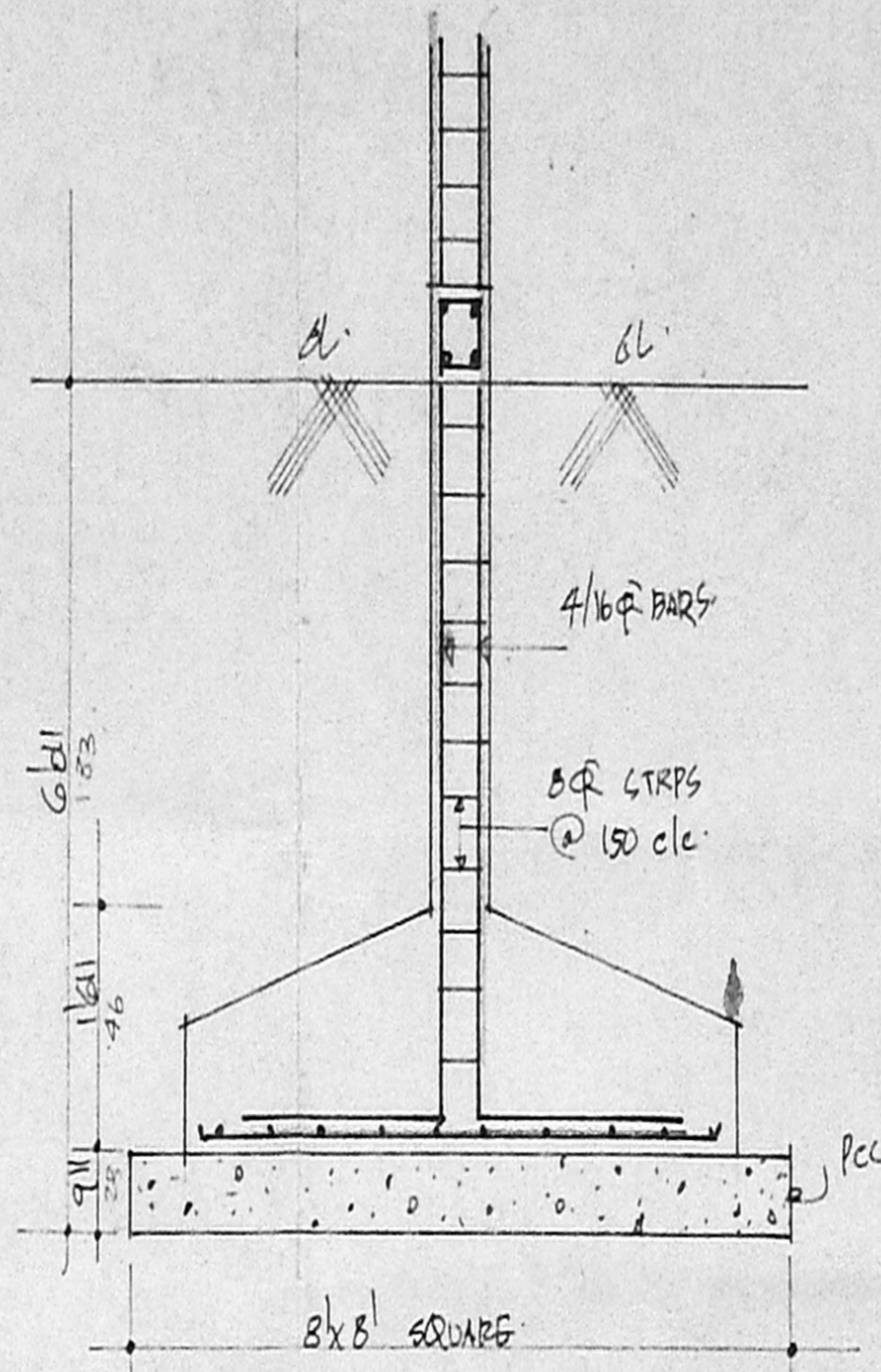

COLUMN FOUNDATION DETAILS

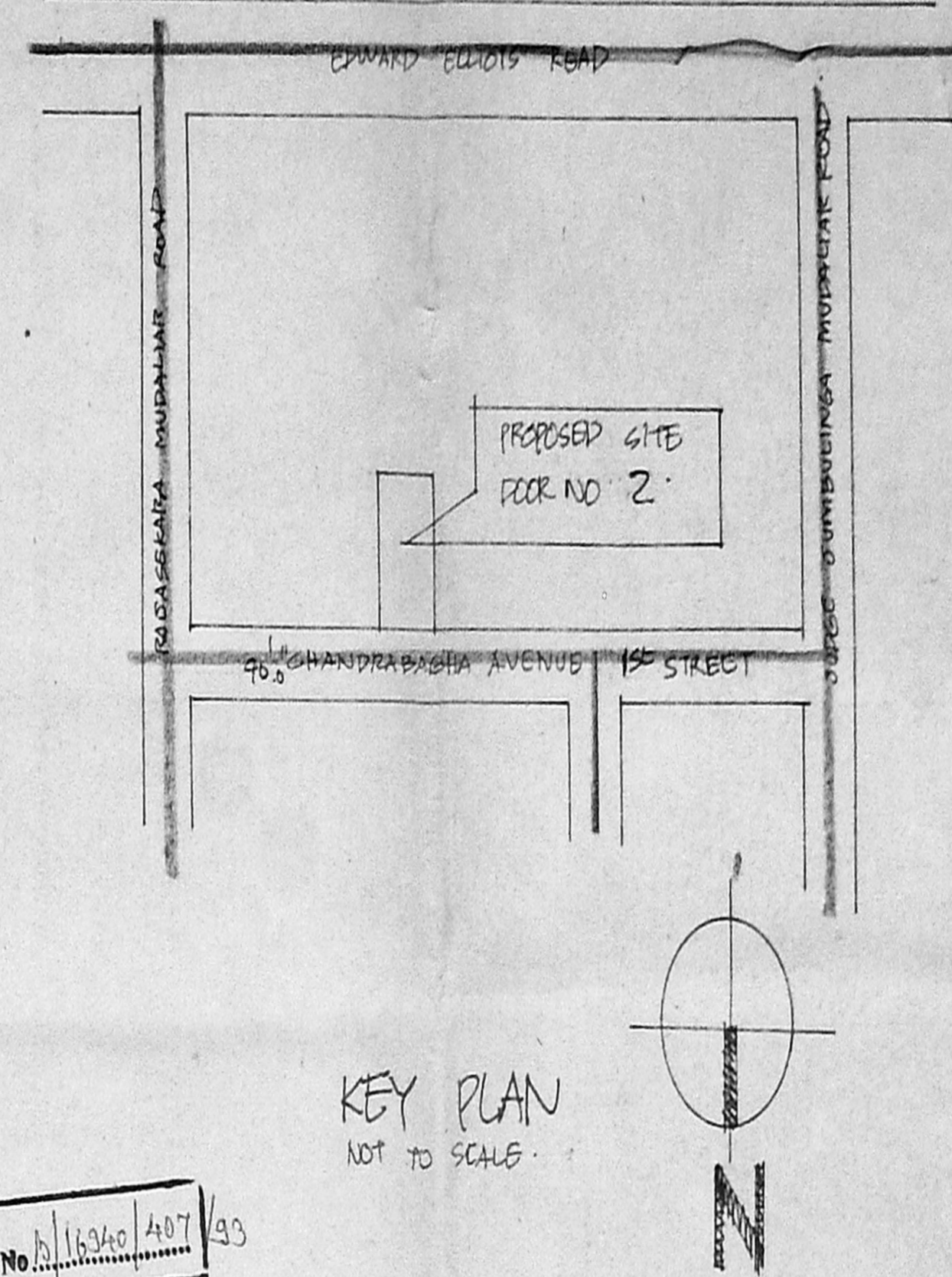

KEY PLAN
NOT TO SCALE

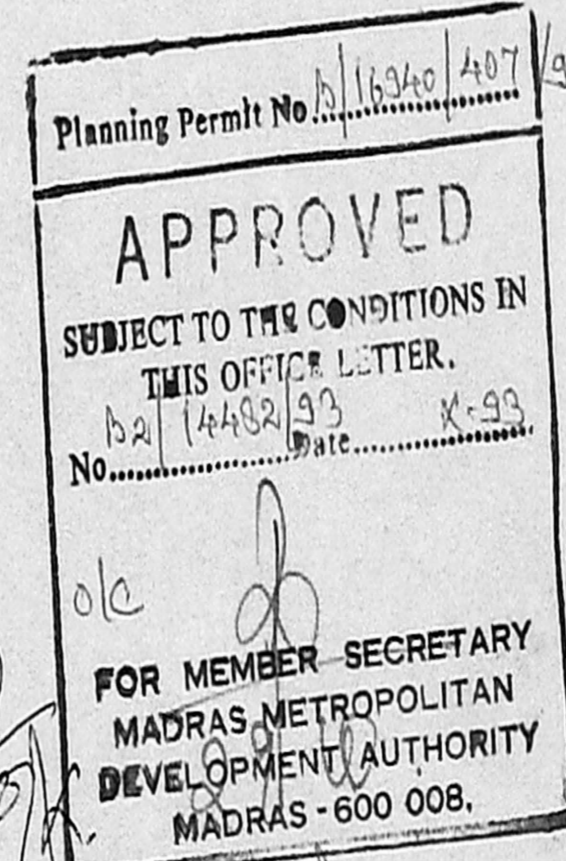

SCHEDULE OF JOINERY

D1	DOORS	3/6" x 7/6"
D2	"	3/6" x 7/6"
D3	"	2/6" x 7/6"
W1	WINDOWS	4/6" x 4/6"
W2	"	3/6" x 3/6"
V1	VENTILATORS	3/6" x 2/6"
J	REG. JALUY.	

AREA DETAILS

TOTAL PLOT AREA	379.37 M ²
GROUND FLOOR AREA	119.00 "
FIRST FLOOR AREA	150.00 "
SECOND FLOOR AREA	150.00 "
THIRD FLOOR AREA	150.00 "
TOTAL PLINTH AREA	569.00 "
COVERAGE 39%	
FSI 1.49	

COLOR INDEX

PROPOSALS	---
ROADS	---
BOUNDARY	---

PROPOSED RESIDENTIAL
FLATS IN DOOR NO. 2 1ST STREET
BLOCK NO. 22, RS. NO. 1063/14
AT CHANDRABAGHA AVENUE
MYLAPORE, MADRAS.

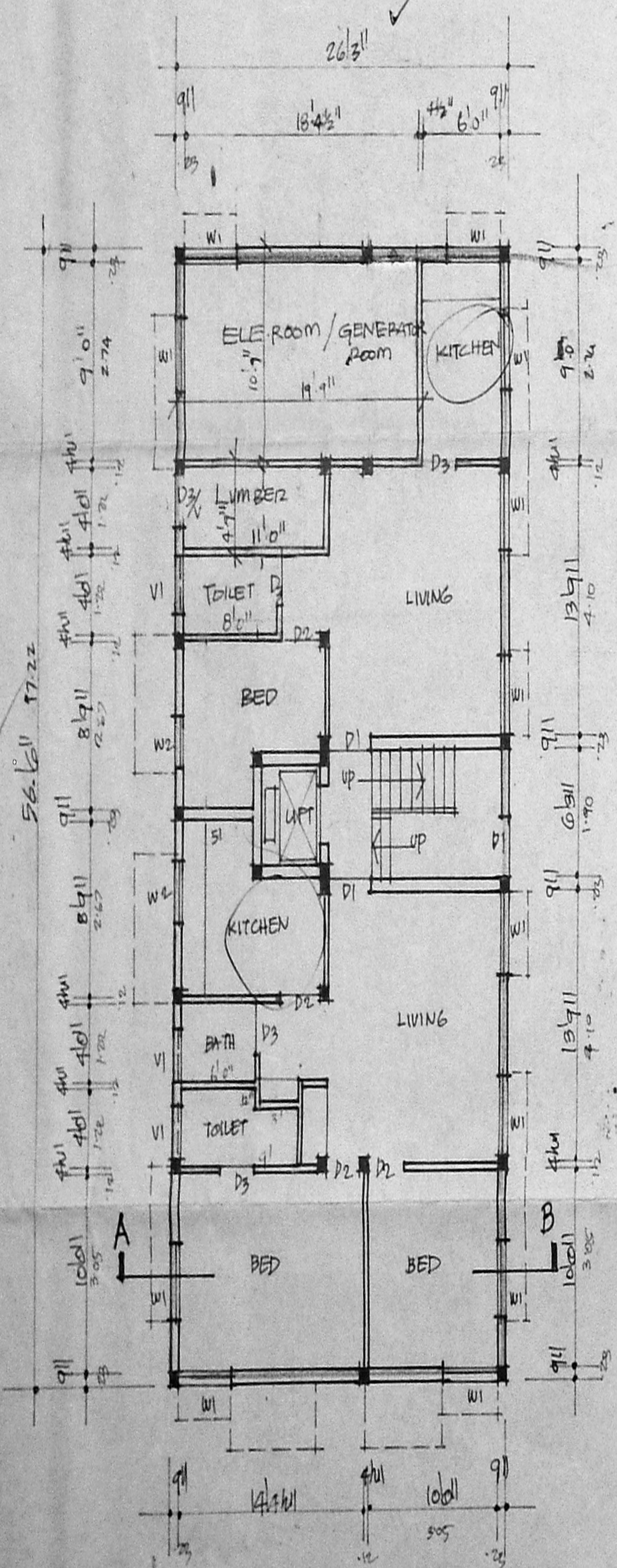

GROUND FLOOR PLAN

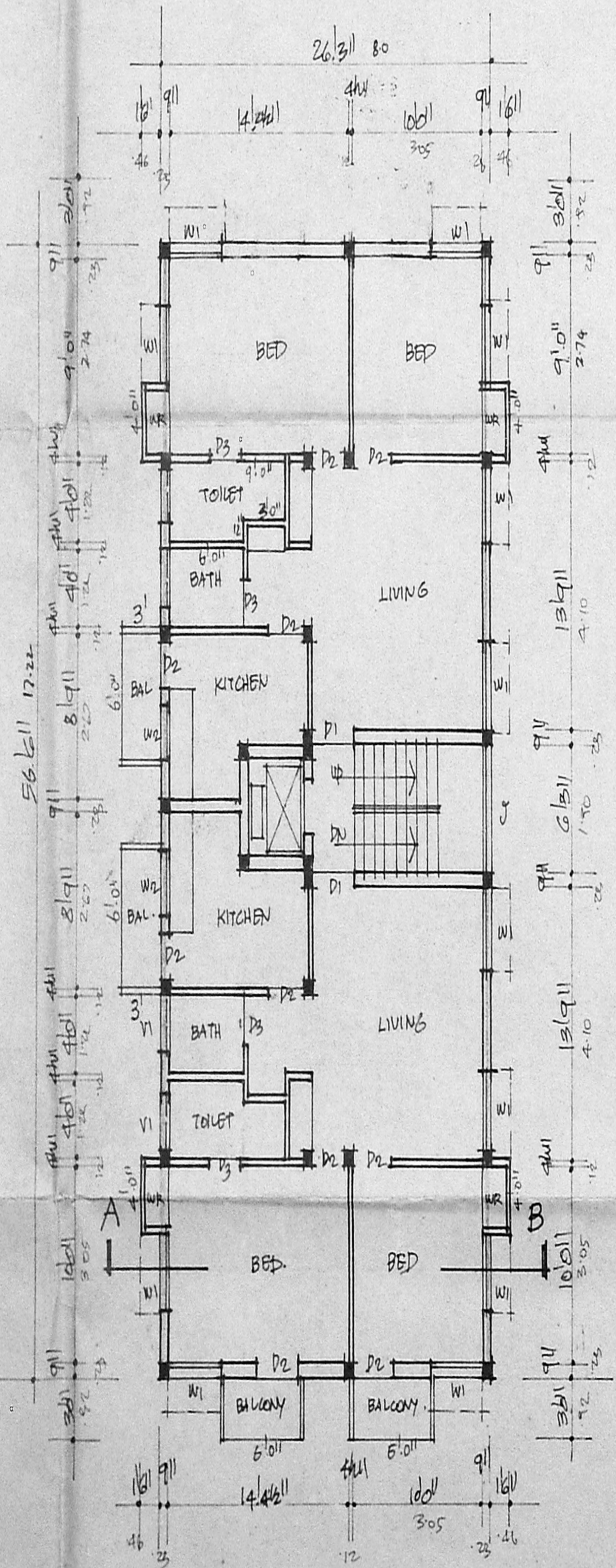

TYPICAL FIRST, SECOND & THIRD
FLOOR PLAN

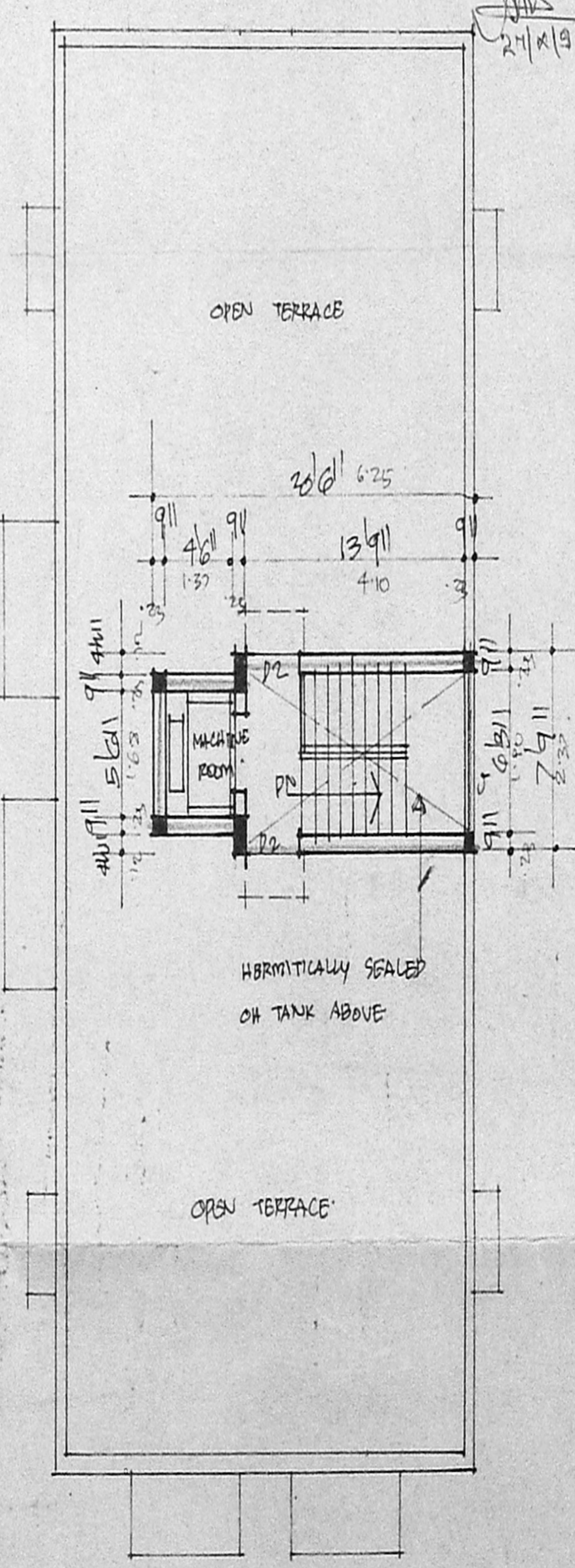

TERRACE PLAN

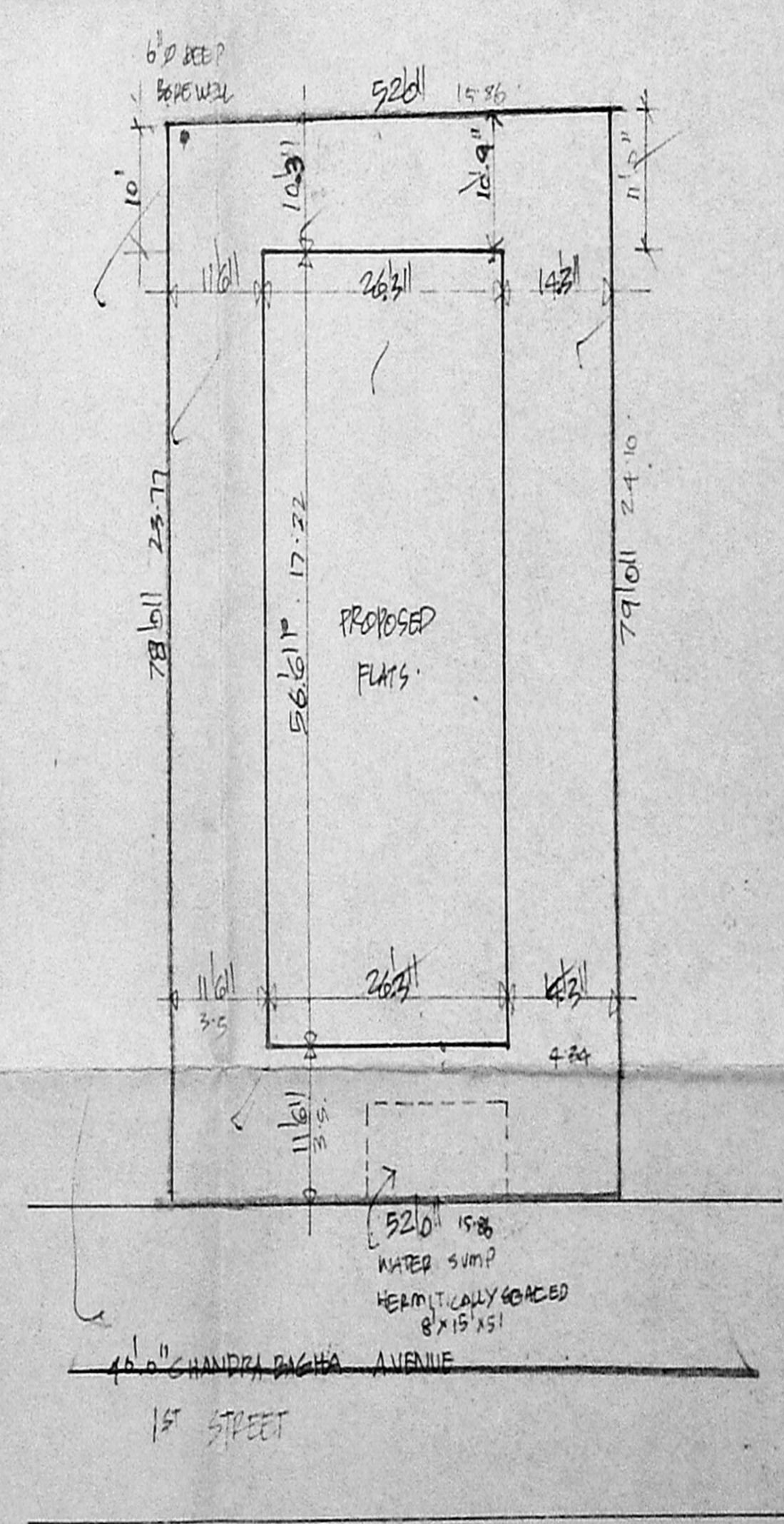

SITE PLAN
SCALE 1/160'

SCALE 1/160'

OWNER

S. Durai Pandian
S. DURAI PANDIAN,
B.E., A.M.I.E., F.I.Arch.
Chartered Engineer, Valuer, Industrial Consultant,
Registered Architect, Temple Engineer &
Licensed Surveyor, Corporation of Madras.
14, Sri Vignana,
Kilpavani Garden Colony Estate,
MADRAS - 600 010
Phone: 612633

LICENSED SURVEYOR